

A/24343/282/197
 Planning Permit No.
APPROVED
 SUBJECT TO THE CONDITIONS IN
 THIS OFFICE LETTER.
 No. A/211344/197-6-77
 30.6.77
 FOR MEMBER SECRETARY
 MADRAS METROPOLITAN
 DEVELOPMENT AUTHORITY
 MADRAS - 600 008.

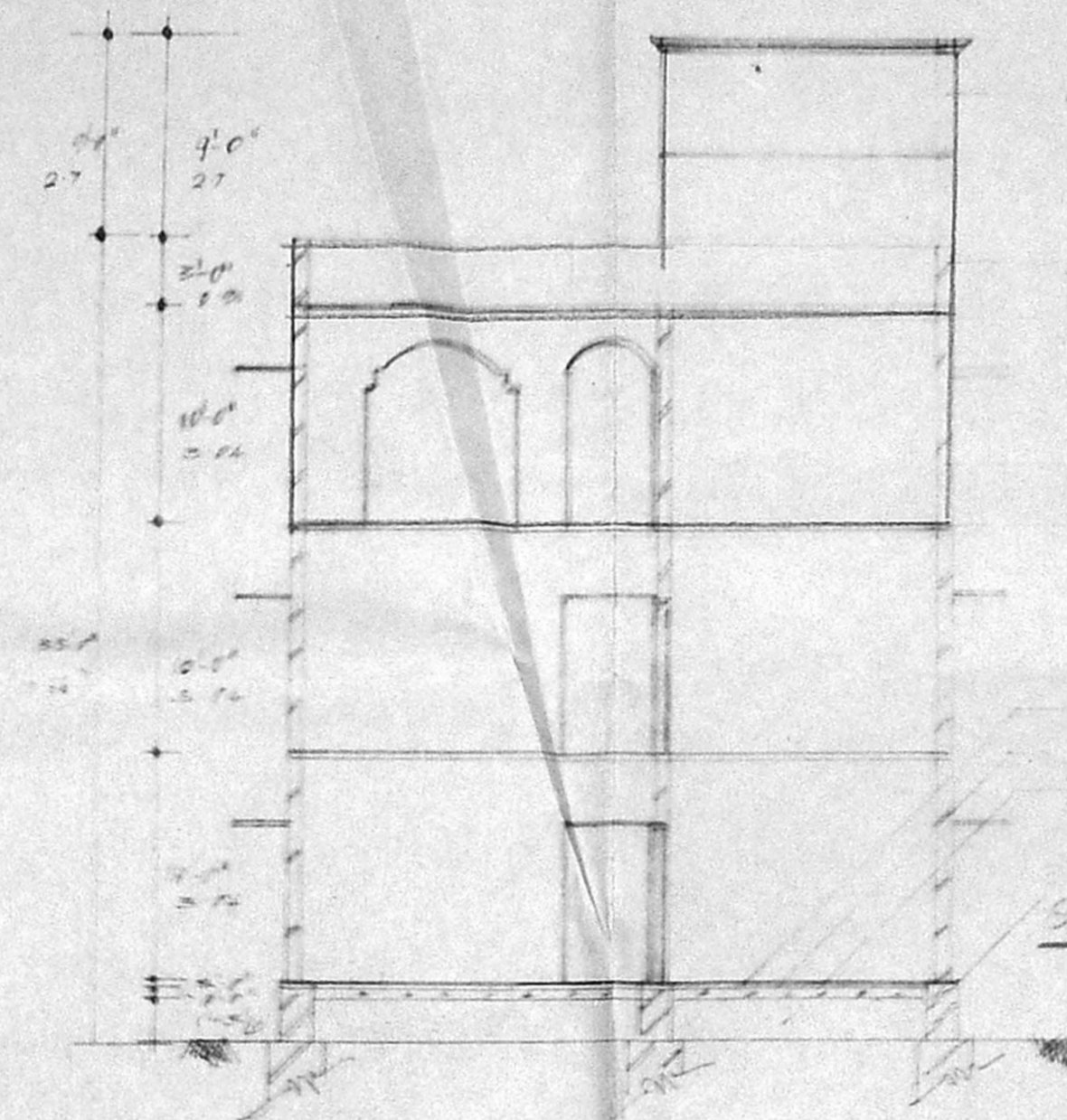

SECTION SS

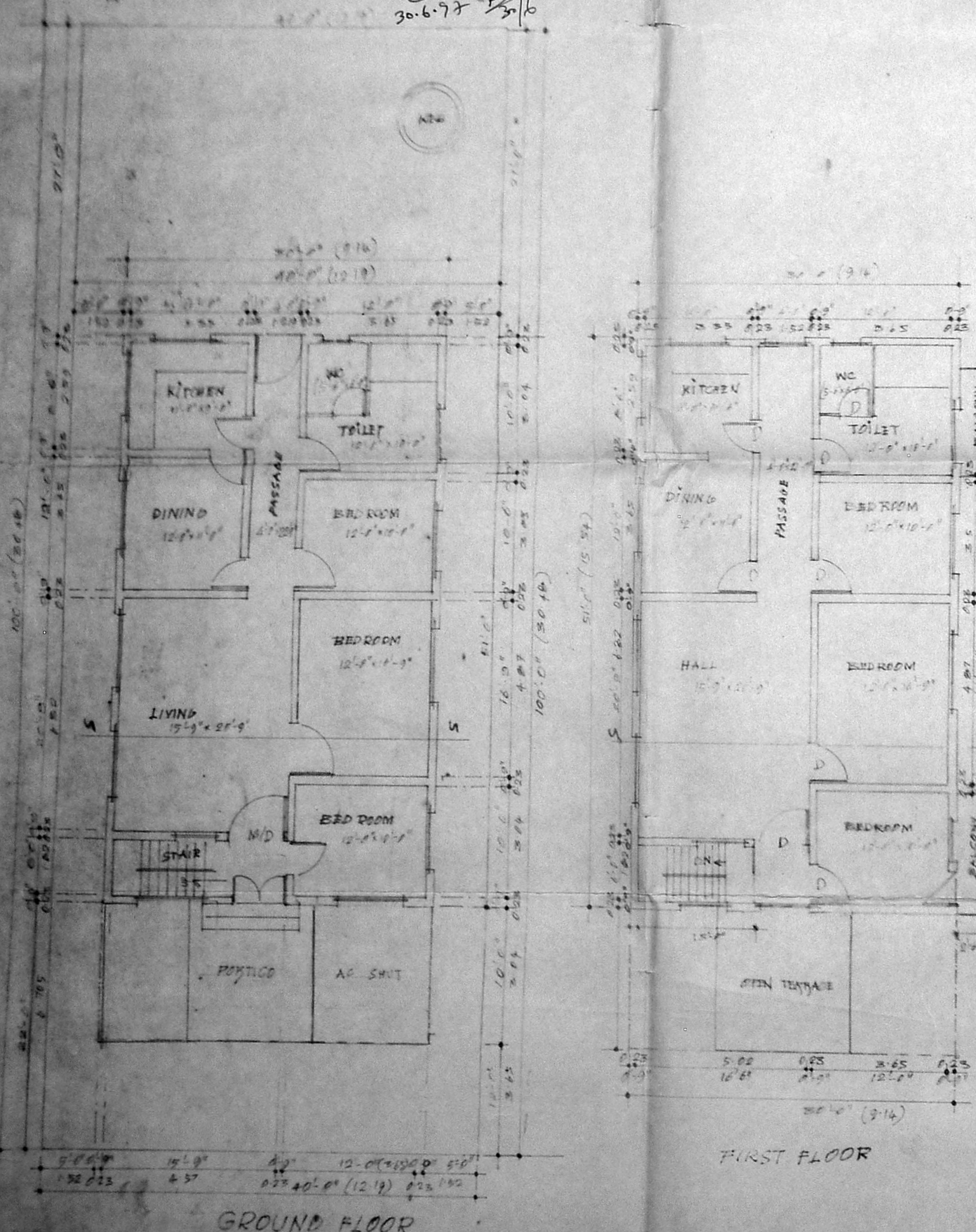

FIRST FLOOR

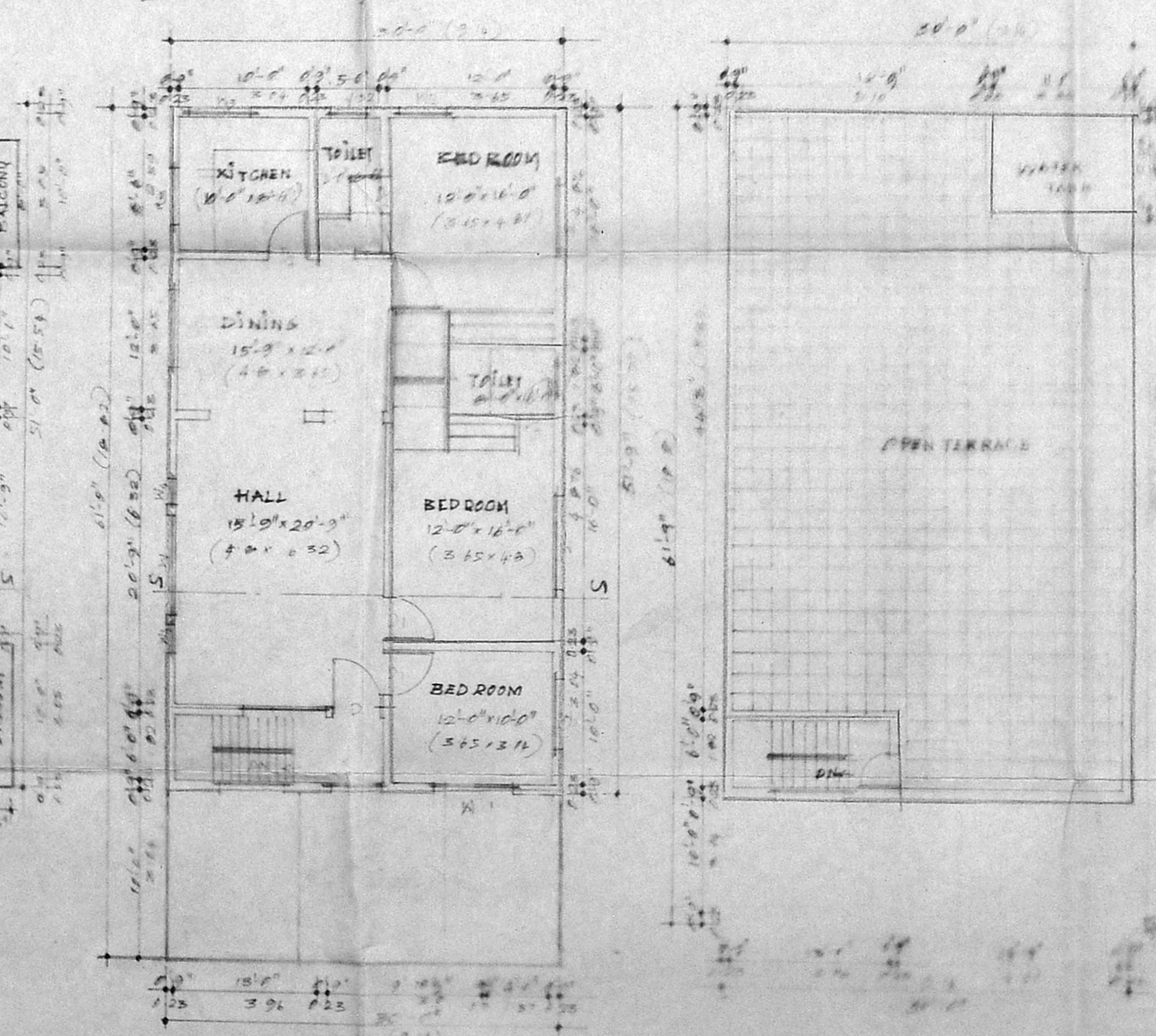

SECOND FLOOR

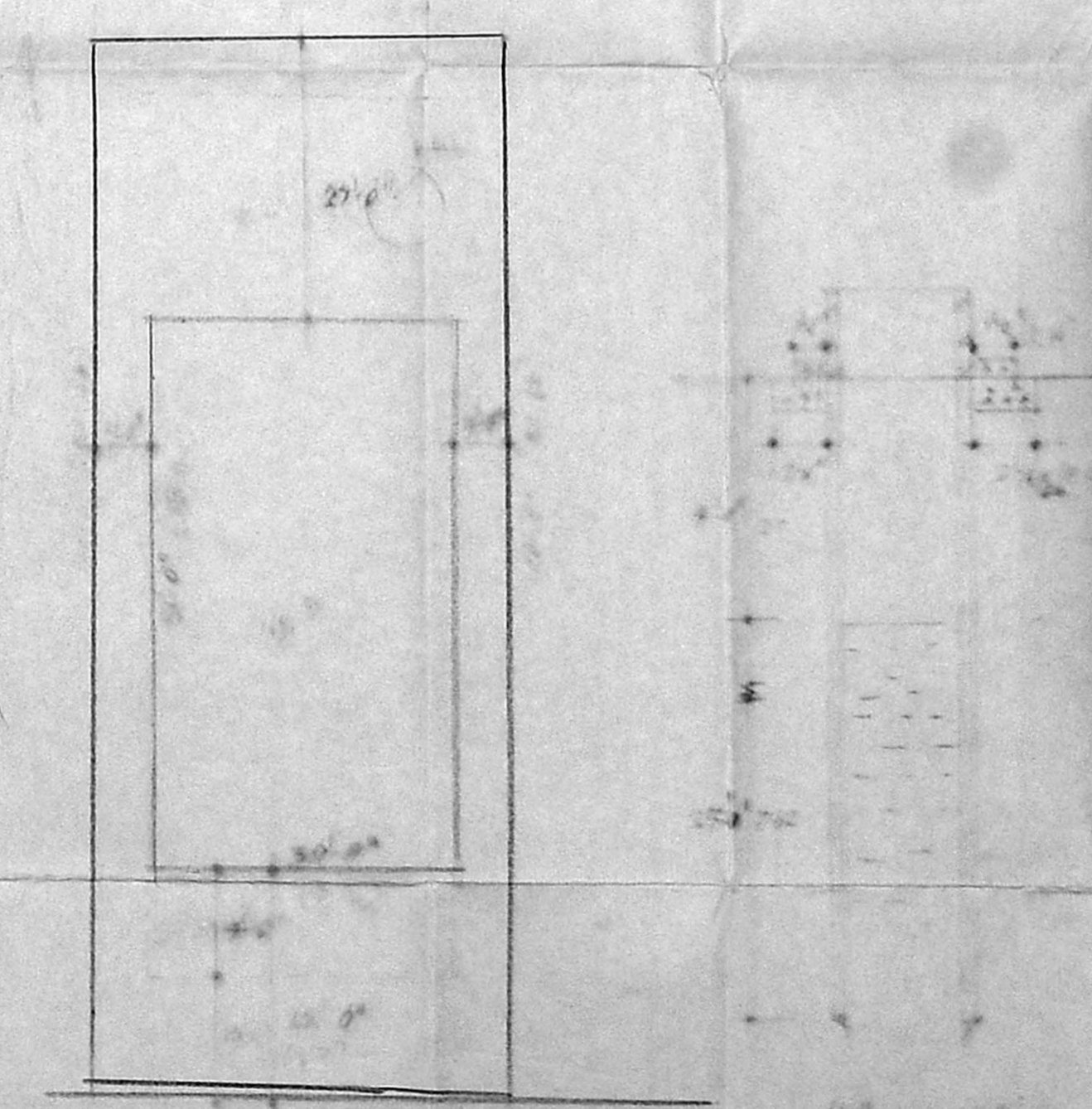

SITE PLAN

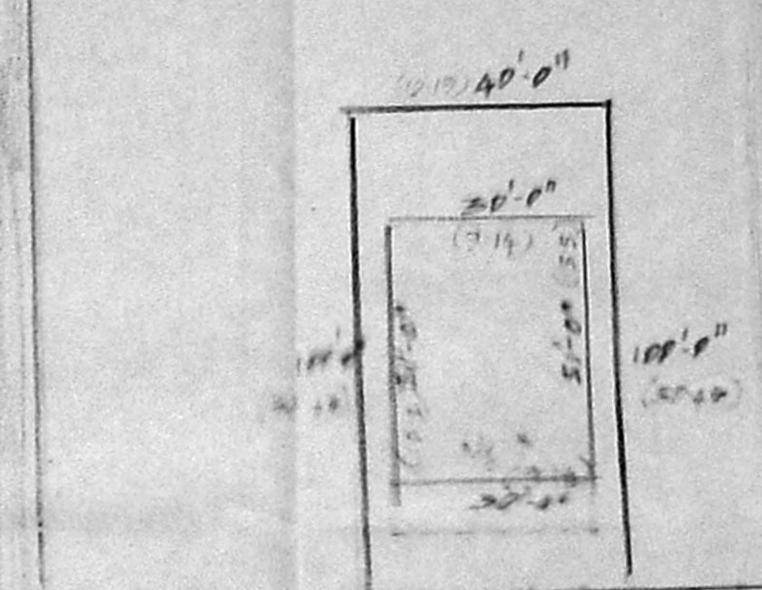

KEY PLAN

Revised plan
 A/11344/197
 ADDITIONAL WORK PLOT NO 5
 SUBJE... 1973
 PARTIAL...
 T...
 M... JINAPATHAN

- SPACIGATION**
1. THE FOUNDATION COURSE...
 2. THE FOUNDATION ENDS SHALL BE...
 3. THE...
 4. THE...
 5. THE...
 6. THE...
 7. THE...

- WOODWORK DETAILS**
1. WOODWORK SHALL BE...
 2. THE...
 3. DOORS...
 4. W. WINDOW...
 5. W. WINDOW...
 6. W. WINDOW...
 7. W. WINDOW...
 8. V. VENTILATOR...

AREA DETAIL

AREA OF PLOT	5357	2.5M
REQ. BUILT UP AREA	5000	20.2M
NET AREA	1530	14.2M
OPEN AREA OF PLOT	287	2.2M

- COLOUR INDEX**
1. PAINTED BALCONY
 2. WINDOW
 3. ROOF

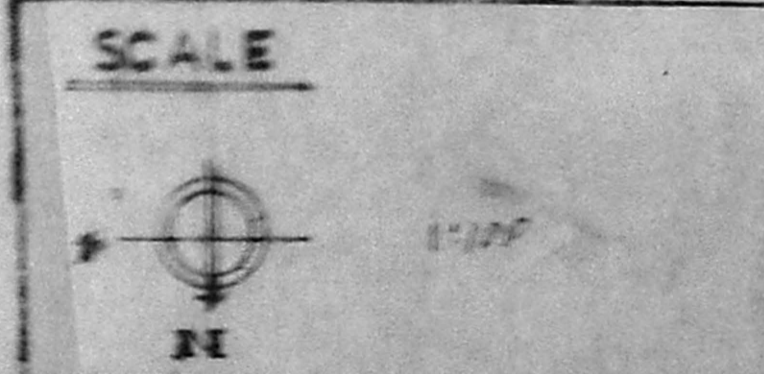

OWNER

J. JINAPATHAN

ARCHITECT.

J. Manoharan
 S. MANOHARAN, M.Arch.
 ARCHITECT
 C/189/12583
 144, Jambakkam High Road
 Nungambakkam, Madras-34
 PH. 827 2796